

Plan Information	
Tenure Type	Freehold
Plan Type	Deposited Plan
Plan Purpose	Subdivision

Plan Heading
Lots 17, 18, 30, 31, 36, 37, 40, 41, 46, 47, 9002, Roads & Restrictive Covenant

Locality & Local Government	
Locality	City of Kwinana
Local Government	Anketell

Department of Planning, Lands and Heritage	
File Number	N/A

Examination	
Examined	Date

Planning Approval	
Planning Authority	WAPC
Reference	153429

Delegated under S. 16 P&D Act 2005	Date
------------------------------------	------

In Order For Dealings	
Subject To	

For Registrar of Titles	Date
-------------------------	------

Plan Approved
REG 26A (4)

Inspector of Plans and Surveys	Date
--------------------------------	------

Survey Details	
Field Records	149827
Declared as Special Survey Area	Yes

Survey Method Regulatory Statement
Survey carried out under Reg. 26A Special Survey Area Guidelines. See survey sheet(s) to determine the true final position and type of all survey marks placed for this plan.

Survey Certificate - Regulation 54
I, David James Gibb hereby certify that this plan is accurate and is a correct representation of the -
(a) survey; and
(b) calculations from measurements recorded in the field records, undertaken for the purposes of this plan and that it complies with the relevant written law(s) in relation to which it is lodged.

Licensed Surveyor	Date
-------------------	------

Survey Organisation	
Name	VERIS
Address	MT HAWTHORN 6915
Phone	6241 3333
Fax	6241 3300
Email	lodgements.wa@veris.com.au
Reference	636003-S001B-LJG

Former Tenure				
New Lot / Land	Parent Plan Number	Parent Lot Number	Title Reference	Subject Land Description
All Lots	DP 422503	Lot 9001		

New Interests						
Subject	Purpose	Statutory Reference	Origin	Land Burdened	Benefit To	Comments
	Restrictive Covenant	Sec 136D of the TLA	This Plan & Doc	All Lots Except Lot 9001	All Lots Except Lot 9001	

New Notifications and Memorials						
Subject	Purpose	Statutory Reference	Origin	Land Burdened	Benefit To	Comments
	Notification	Sec 165 of the P & D Act	Doc	Lots 17,18,30,31,36, 37,40,41,46 & 47		Bushfire Management Plan

**PRELIMINARY ONLY UNLODGED VERSION
SUBJECT TO LANDGATE AUDIT**

This plan is
-Current as at 11.11.2021
-Subject to change without notice
-Not intended for design use, a LANDGATE CERTIFIED
CORRECT copy should be obtained for such purposes.



ADDITIONAL SHEETS
Survey Sheet(s)

SHEET SHEETS
1 OF 3

VERSION NUMBER
1

DEPOSITED PLAN
422536

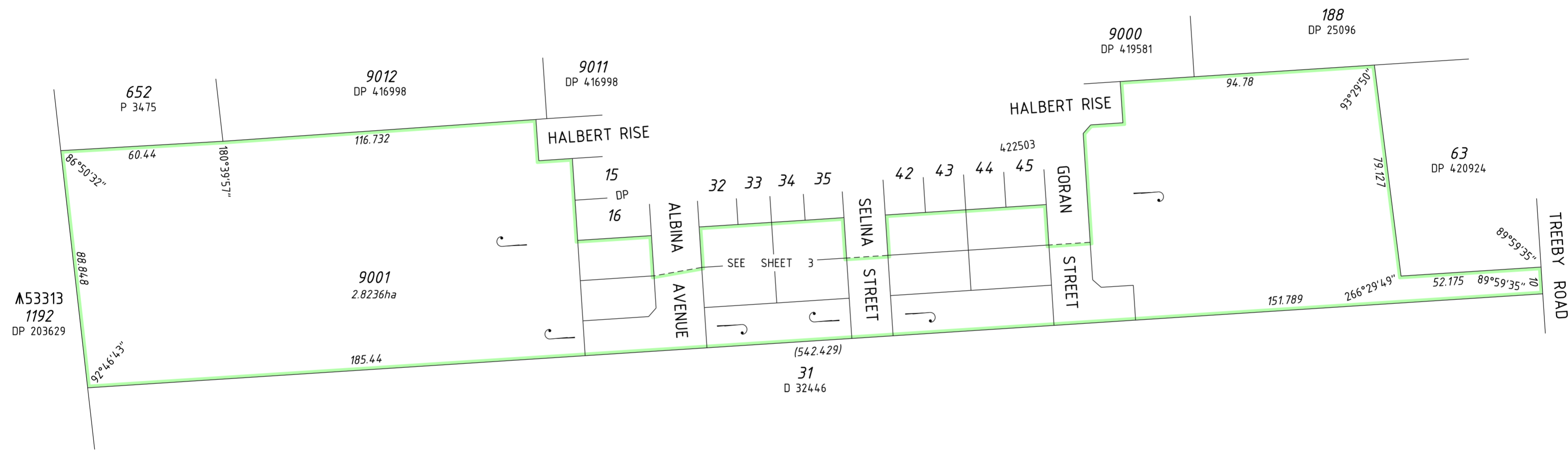

SCALE: 1:1250 AT A2 SIZE

**PRELIMINARY ONLY UNLODGED VERSION
SUBJECT TO LANDGATE AUDIT**
 This plan is
 -Current as at 11.11.2021
 -Subject to change without notice
 -Not intended for design use, a LANDGATE CERTIFIED
CORRECT copy should be obtained for such purposes.



V:\PROJECTS\06\636\636003\04-Spatial\SD\DP422536 - 636003-S001B dp3\DP422536-S001B-636003dp3.dgn
 FP-636003-005-VER 1.0

ADDITIONAL SHEETS
 Survey Sheet(s)

SHEET SHEETS
 2 OF 3

VERSION NUMBER
 1

DEPOSITED PLAN
 422536

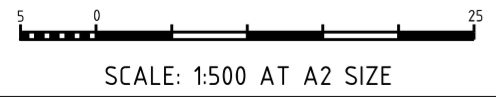
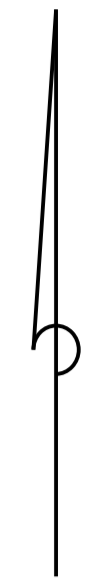

**PRELIMINARY ONLY UNLOGGED VERSION
 SUBJECT TO LANDGATE AUDIT**

This plan is
 -Current as at 11.11.2021
 -Subject to change without notice
 -Not intended for design use, a **LANDGATE CERTIFIED**
CORRECT copy should be obtained for such purposes.